CARTA ORGANISASI INSTITUT PENGAJIAN EKSEKUTIF UPNM (NIEEd)

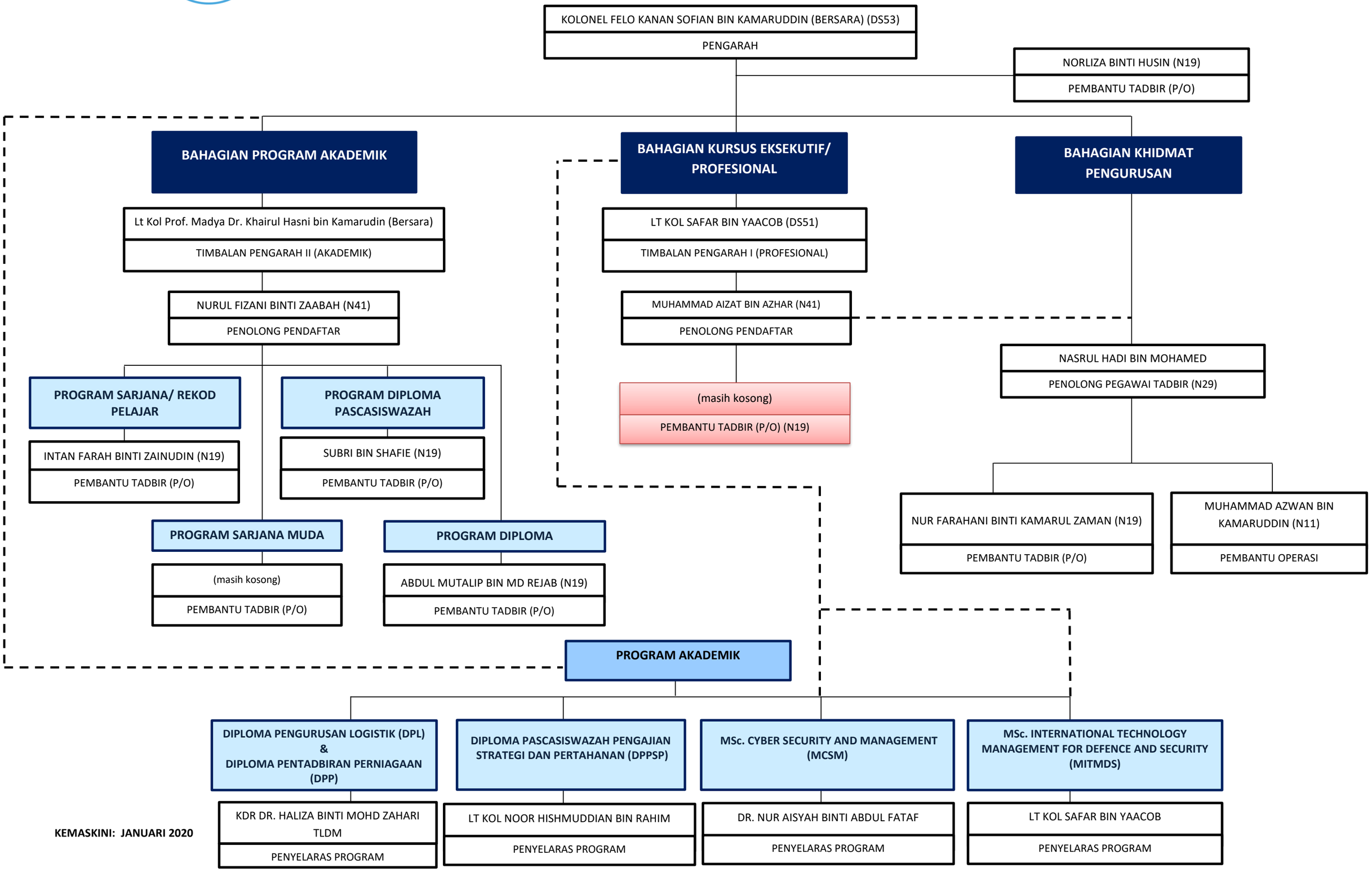

KEMASKINI: JANUARI 2020