CARTA ORGANISASI INSTITUT PENGAJIAN EKSEKUTIF UPNM (NIEEd)

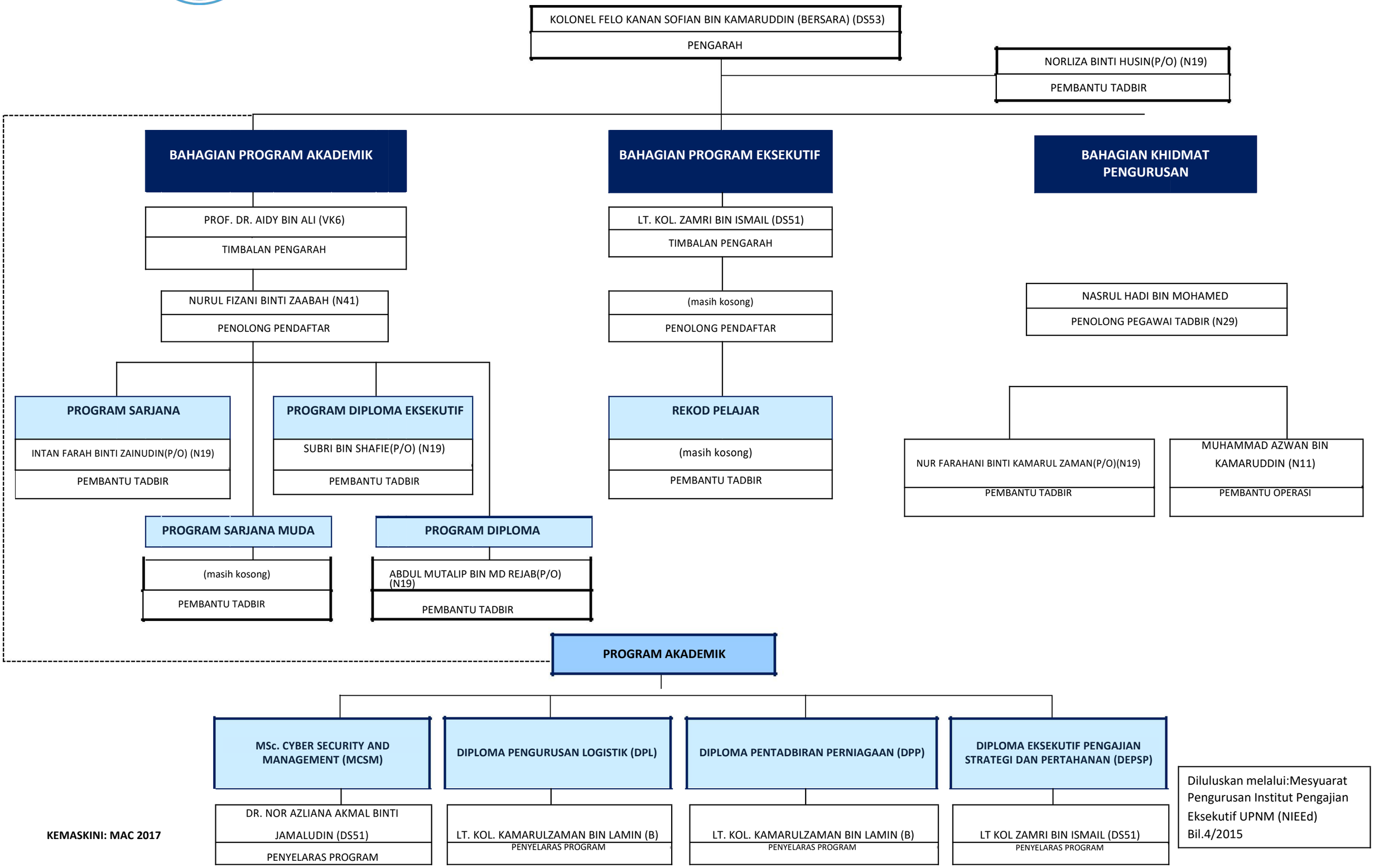

KEMASKINI: MAC 2017

Diluluskan melalui:Mesyuarat Pengurusan Institut Pengajian Eksekutif UPNM (NIEEd) Bil.4/2015