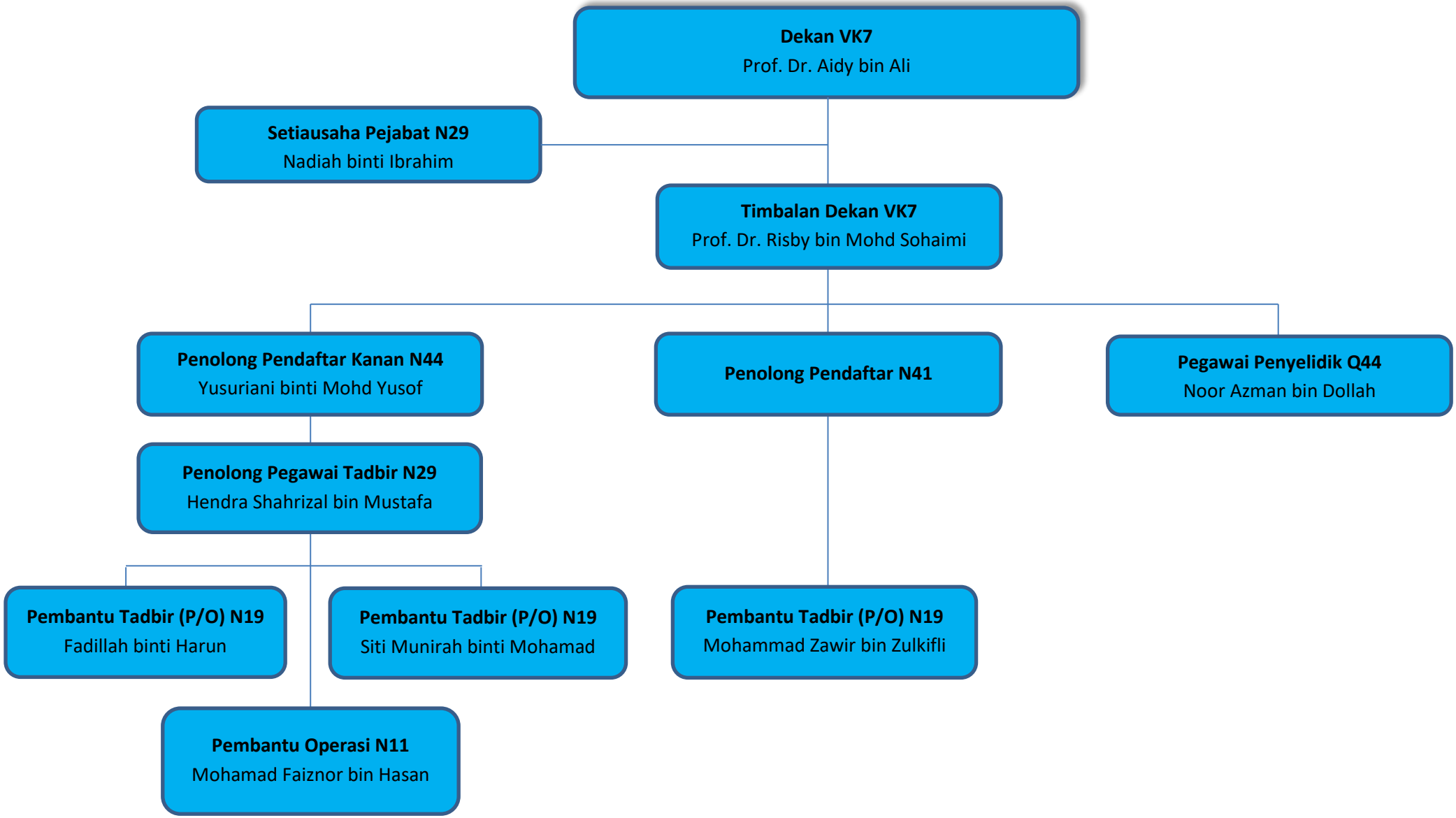CARTA ORGANISASI
PUSAT PENGAJIAN SISWAZAH